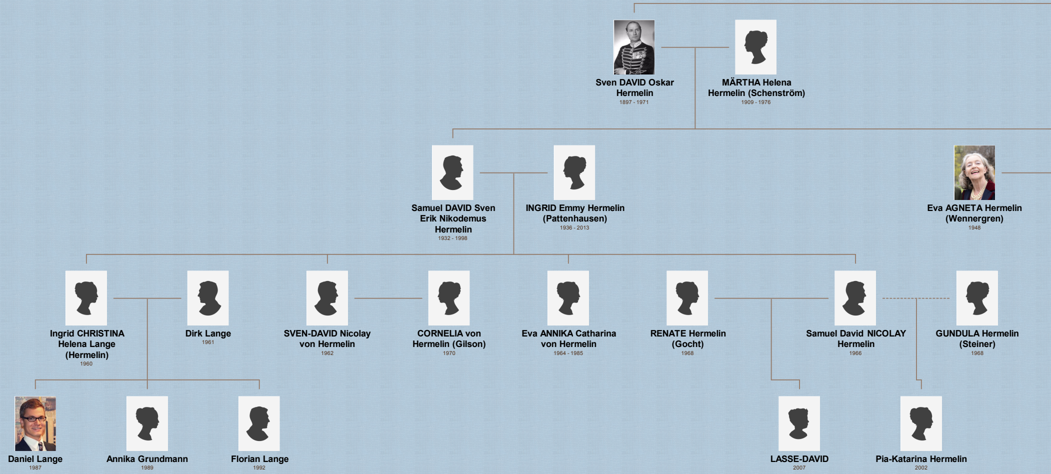
Sven DAVID Oskar Hermelin
1897 - 1971
MÄRTHA Helena Hermelin (Schenström)
1909 - 1976
Samuel DAVID Sven Erik Nikodemus Hermelin
1932 - 1998
INGRID Emmy Hermelin (Pattenhausen)
1936 - 2013
Eva AGNETA Hermelin (Wennergren)
1948
Ingrid CHRISTINA Helena Lange (Hermelin)
1960
Dirk Lange
1961
SVEN-DAVID Nicolay von Hermelin
1962
CORNELIA von Hermelin (Gilson)
1970
Eva ANNIKA Catharina von Hermelin
1964 - 1985
RENATE Hermelin (Gocht)
1968
Samuel David NICOLAY Hermelin
1966
GUNDULA Hermelin (Steiner)
1968
Daniel Lange
1987
Annika Grundmann
1989
Florian Lange
1992
LASSE-DAVID
2007
Pia-Katarina Hermelin
2002

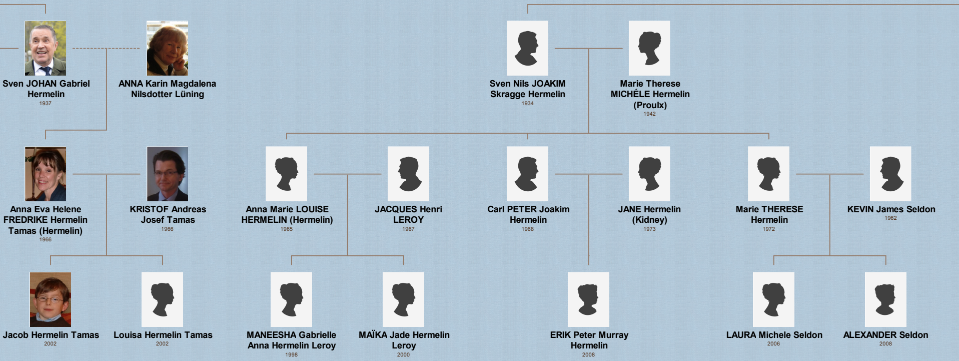
Sven JOHAN Gabriel Hermelin
1937
ANNA Karin Magdalena Nilsdotter Lüning
Sven Nils JOAKIM Skragge Hermelin
1934
Marie Therese MICHÉLE Hermelin (Proulx)
1942
Anna Eva Helene FREDRIKE Hermelin Tamas (Hermelin)
1966
KRISTOF Andreas Josef Tamas
1966
Anna Marie LOUISE HERMELIN (Hermelin)
1965
JACQUES Henri LEROY
1967
Carl PETER Joakim Hermelin
1968
JANE Hermelin (Kidney)
1973
Marie THERESE Hermelin
1972
KEVIN James Seldon
1962
Jacob Hermelin Tamas
2002
Louisa Hermelin Tamas
2002
MANEESHA Gabrielle Anna Hermelin Leroy
1998
MAÏKA Jade Hermelin Leroy
2000
ERIK Peter Murray Hermelin
2008
LAURA Michele Seldon
2006
ALEXANDER Seldon
2008

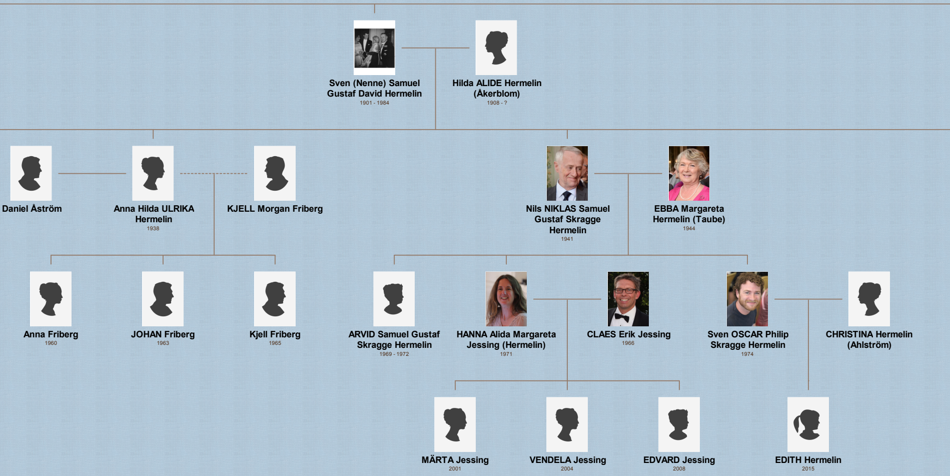
Sven (Nenne) Samuel Gustaf David Hermelin
1901 - 1984
Hilda ALIDE Hermelin (Åkerblom)
1908 - ?
Daniel Åström
Anna Hilda ULRIKA Hermelin
1938
KJELL Morgan Friberg
Nils NIKLAS Samuel Gustaf Skragge Hermelin
1941
EBBA Margareta Hermelin (Taube)
1944
Anna Friberg
1960
JOHAN Friberg
1963
Kjell Friberg
1965
ARVID Samuel Gustaf Skragge Hermelin
1969 - 1972
HANNA Alida Margareta Jessing (Hermelin)
1971
CLAES Erik Jessing
1966
Sven OSCAR Philip Skragge Hermelin
1974
CHRISTINA Hermelin (Ahlström)
MÄRTA Jessing
2001
VENDELA Jessing
2004
EDVARD Jessing
2008
EDITH Hermelin
2015

Ättlingar till SVEN David Alfred Hermelin

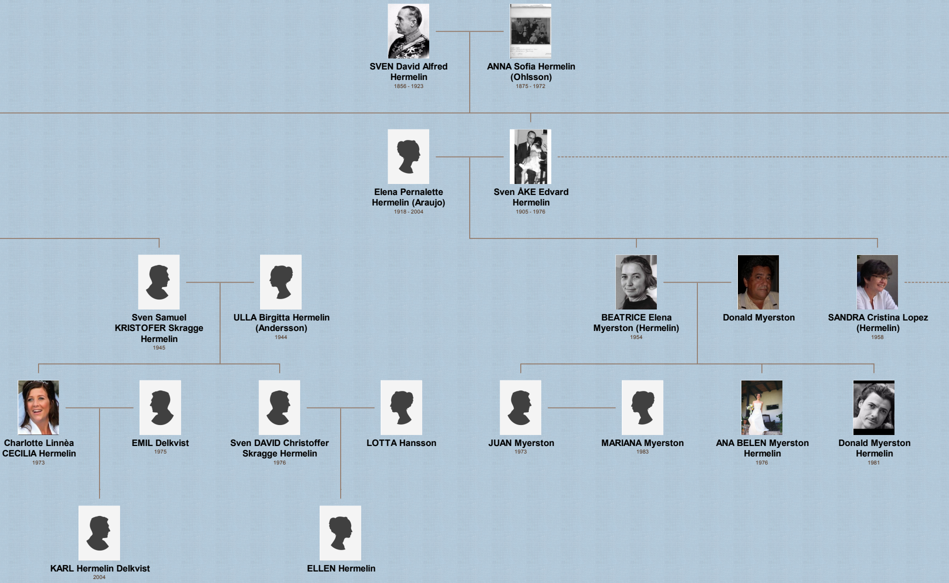
SVEN David Alfred Hermelin
1856 - 1923
ANNA Sofia Hermelin (Ohlsson)
1875 - 1972
Elena Pernalette Hermelin (Araujo)
1918 - 2004
Sven ÅKE Edvard Hermelin
1905 - 1976
Sven Samuel KRISTOFER Skragge Hermelin
1945
ULLA Birgitta Hermelin (Andersson)
1944
BEATRICE Elena Myerston (Hermelin)
1954
Donald Myerston
SANDRA Cristina Lopez (Hermelin)
1958
Charlotte Linnèa CECILIA Hermelin
1973
EMIL Delkvist
1975
Sven DAVID Christoffer Skragge Hermelin
1976
LOTTA Hansson
JUAN Myerston
1973
MARIANA Myerston
1983
ANA BELEN Myerston Hermelin
1976
Donald Myerston Hermelin
1981
KARL Hermelin Delkvist
2004
ELLEN Hermelin

MyHeritage
Producerad av MyHeritage

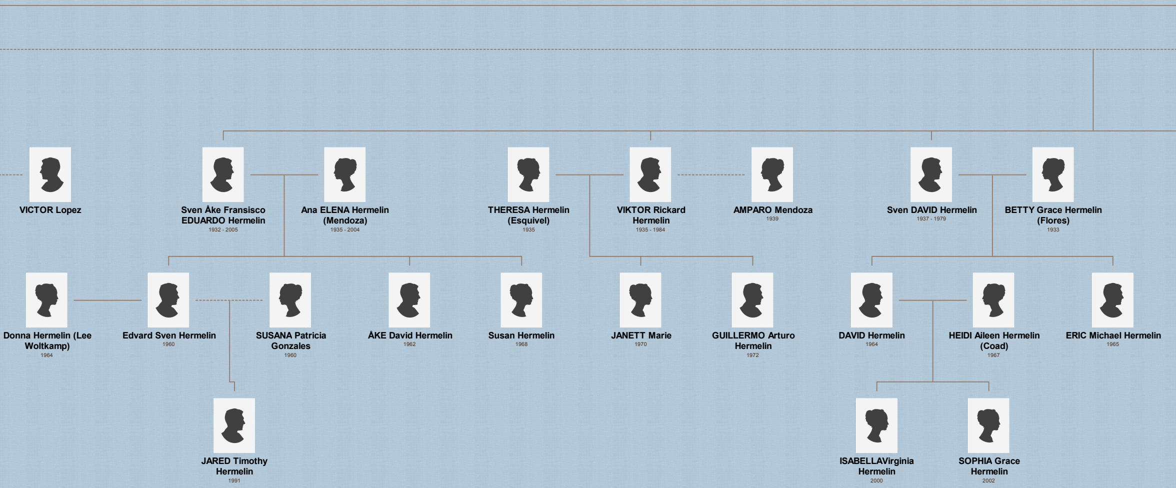
VICTOR Lopez
Sven Åke Fransisco EDUARDO Hermelin
1932 - 2005
Ana ELENA Hermelin (Mendoza)
1935 - 2004
THERESA Hermelin (Esquivel)
1935
VIKTOR Rickard Hermelin
1935 - 1984
AMPARO Mendoza
1939
Sven DAVID Hermelin
1937 - 1979
BETTY Grace Hermelin (Flores)
1933
Donna Hermelin (Lee Woltkamp)
1964
Edvard Sven Hermelin
1960
SUSANA Patricia Gonzales
1960
ÅKE David Hermelin
1962
Susan Hermelin
1968
JANETT Marie
1970
GUILLERMO Arturo Hermelin
1972
DAVID Hermelin
1964
HEIDI Aileen Hermelin (Coad)
1967
ERIC Michael Hermelin
1965
JARED Timothy Hermelin
1991
ISABELLAVirginia Hermelin
2000
SOPHIA Grace Hermelin
2002

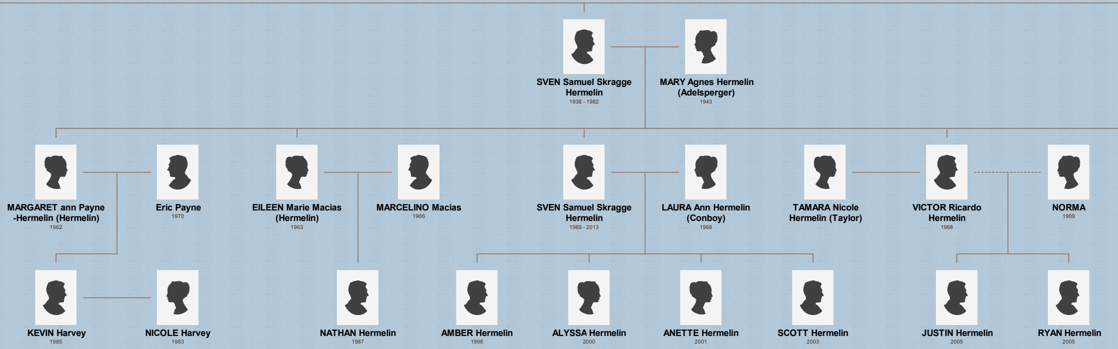
SVEN Samuel Skragge Hermelin
1938 - 1982
MARY Agnes Hermelin (Adelsperger)
1943
MARGARET ann Payne -Hermelin (Hermelin)
1962
Eric Payne
1970
EILEEN Marie Macias (Hermelin)
1963
MARCELINO Macias
1966
SVEN Samuel Skragge Hermelin
1965 - 2013
LAURA Ann Hermelin (Conboy)
1968
TAMARA Nicole Hermelin (Taylor)
VICTOR Ricardo Hermelin
1968
NORMA
1969
KEVIN Harvey
1985
NICOLE Harvey
1983
NATHAN Hermelin
1987
AMBER Hermelin
1996
ALYSSA Hermelin
2000
ANETTE Hermelin
2001
SCOTT Hermelin
2003
JUSTIN Hermelin
2005
RYAN Hermelin
2005

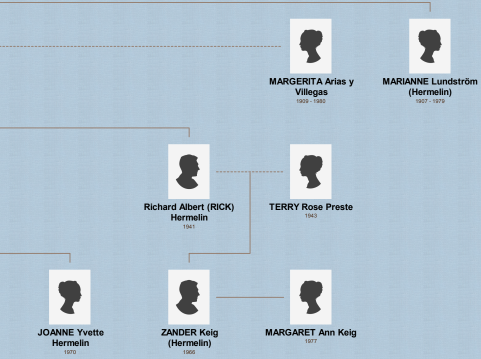
MARGERITA Arias y Villegas
1909 - 1980
MARIANNE Lundström (Hermelin)
1907 - 1979
Richard Albert (RICK) Hermelin
1941
TERRY Rose Preste
1943
JOANNE Yvette Hermelin
1970
ZANDER Keig (Hermelin)
1966
MARGARET Ann Keig
1977