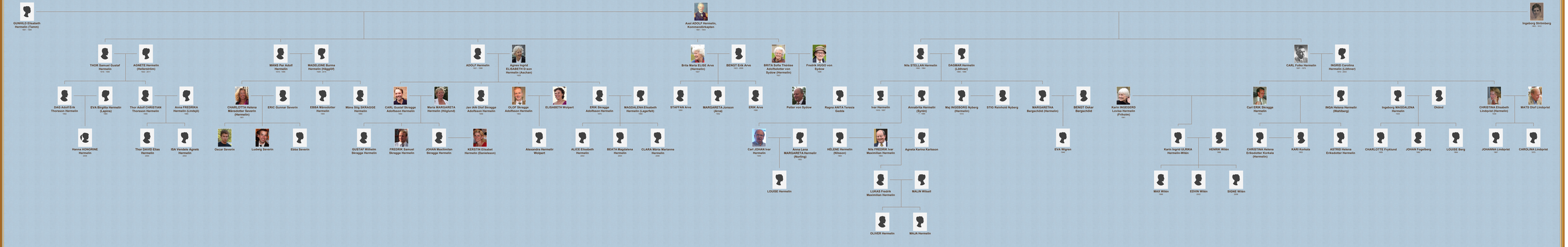Ättlingar till Axel ADOLF Hermelin, Kommendörkapten